

TERRACE FLOOR PLAN

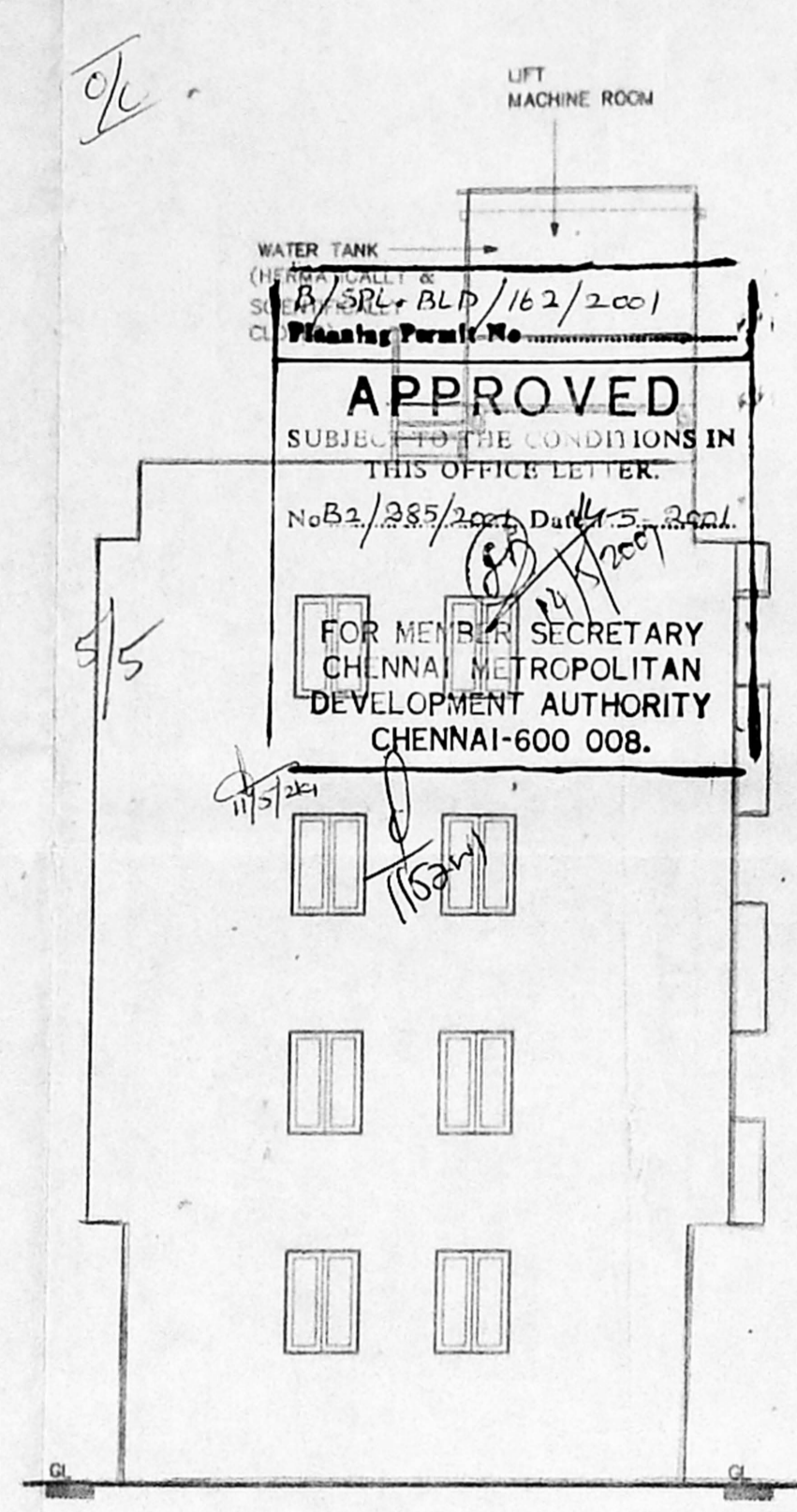

FRONT ELEVATION
(ROAD SIDE)

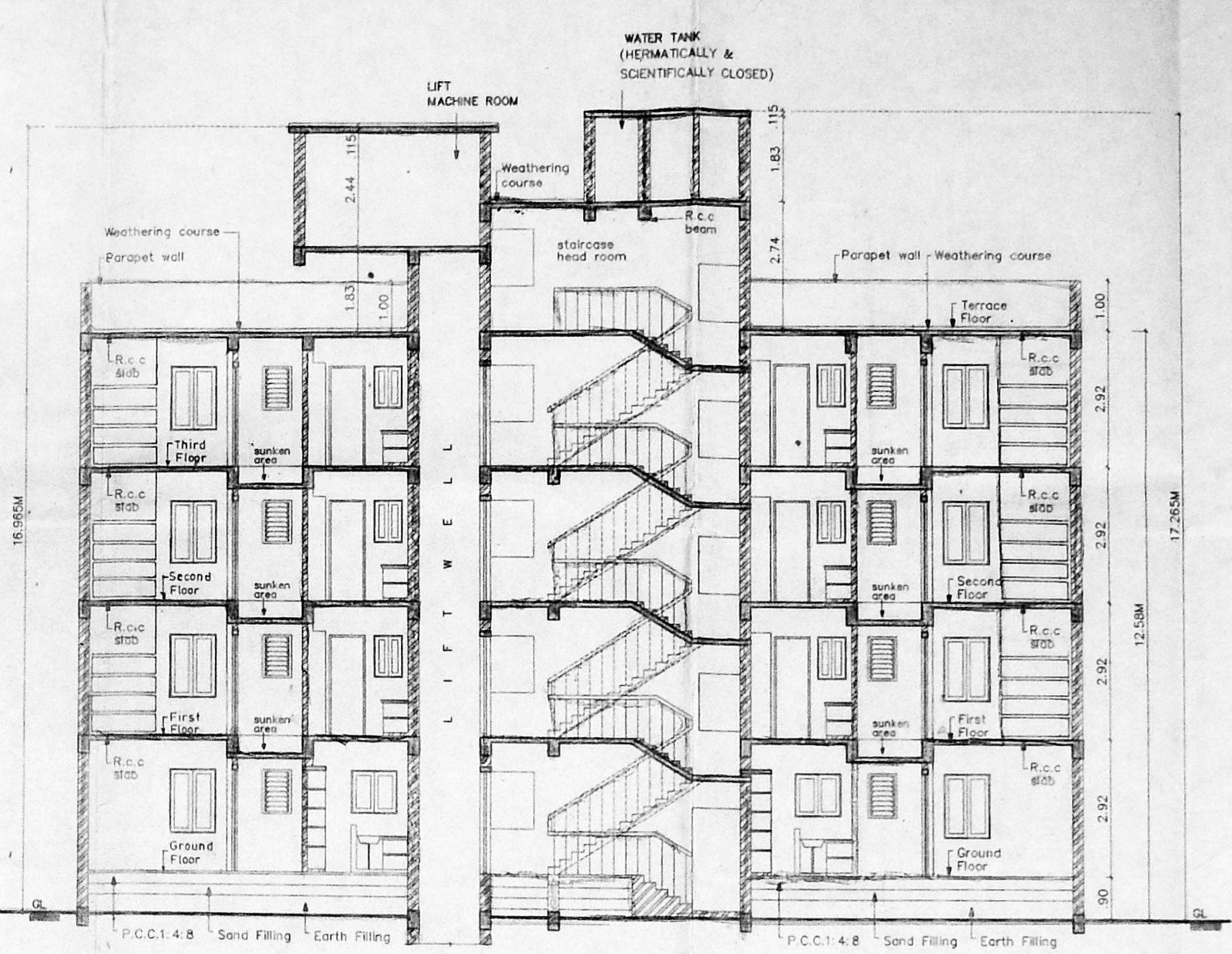

SECTION-AA'

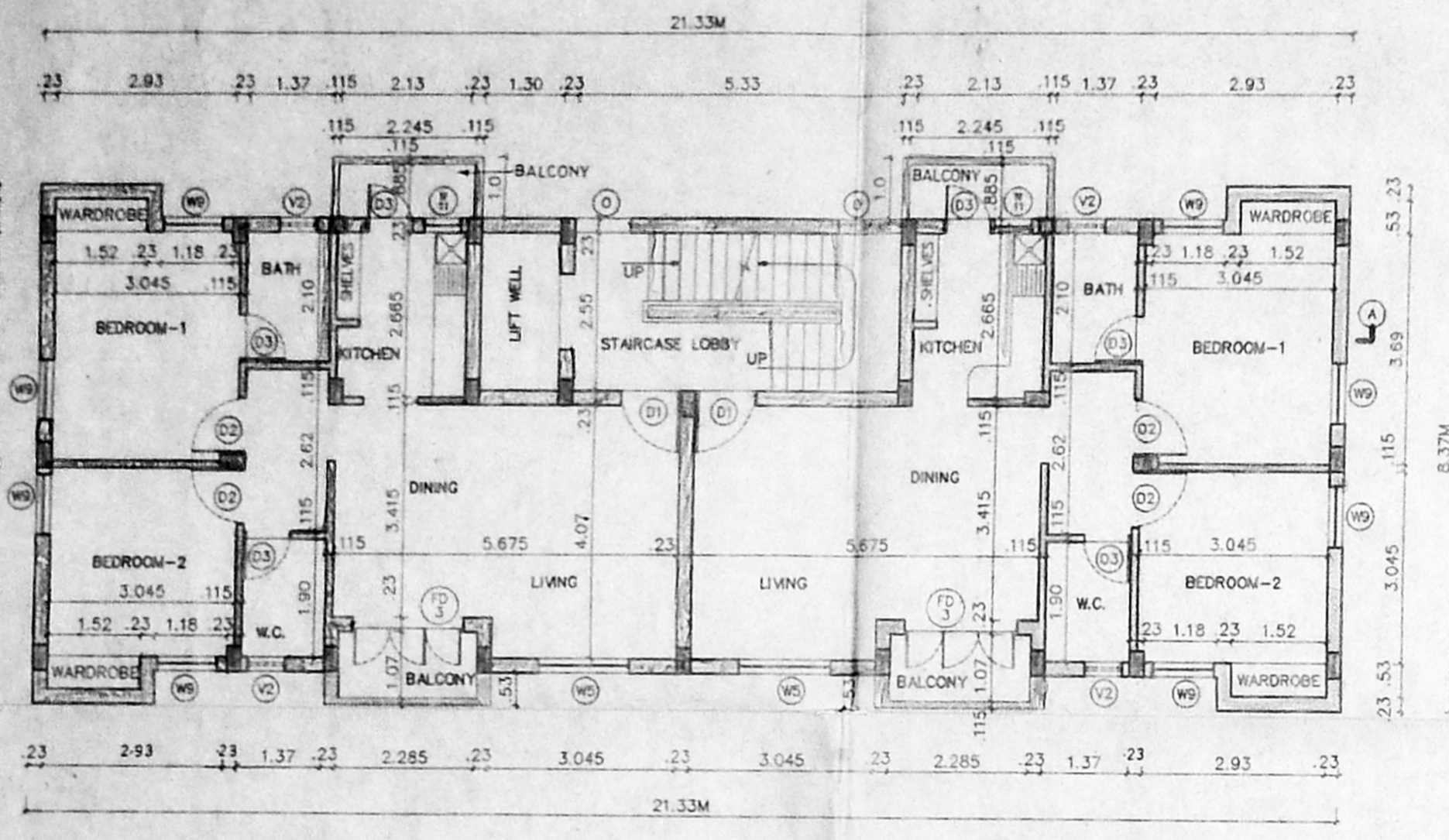

TYPICAL FLOOR PLAN
(FIRST, SECOND & THIRD FLOOR PLAN)

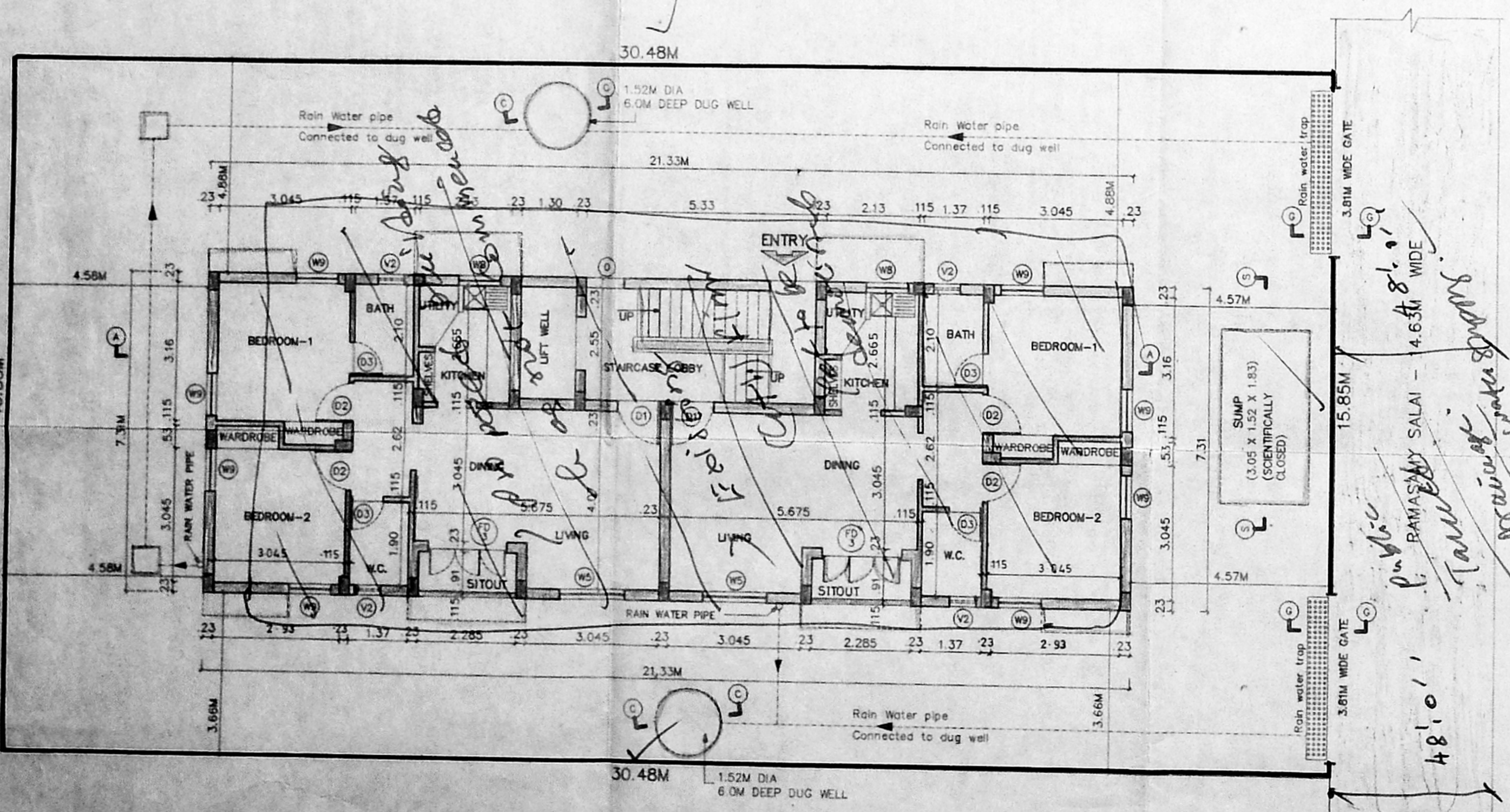

SITE PLAN CUM GROUND FLOOR PLAN

WATER TANK
(HERMATICALLY & SCIENTIFICALLY CLOSED)

APPROVED
SUBJECT TO THE CONDITIONS IN THIS OFFICE LETTER.
No. B2/385/2001, Dt. 15.12.2001

FOR MEMBR SECRETARY
CHENNAI METROPOLITAN
DEVELOPMENT AUTHORITY
CHENNAI-600 008.

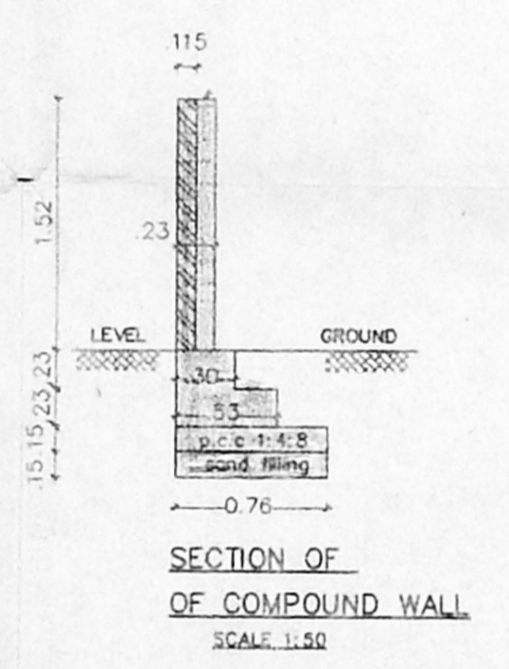

SECTION OF OF COMPOUND WALL
SCALE 1:50

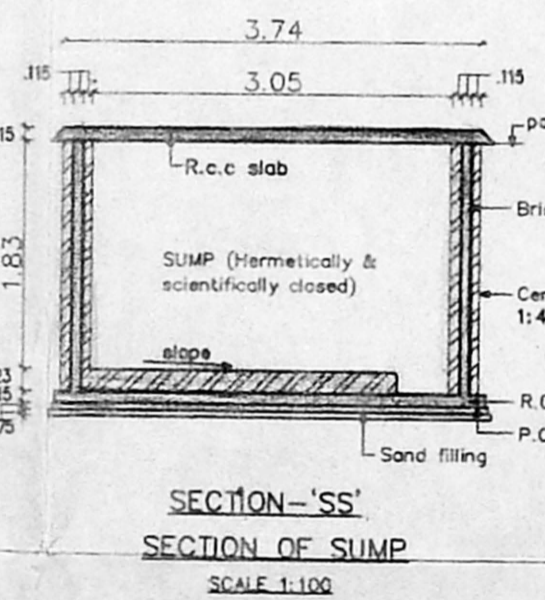

SECTION-SS'
SECTION OF SUMP
SCALE 1:100

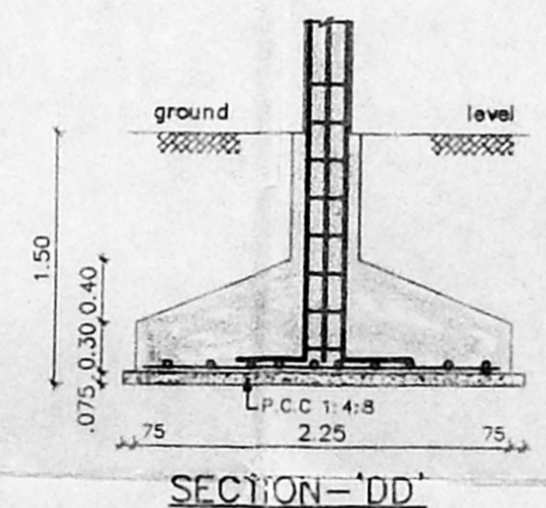

SECTION-DD'

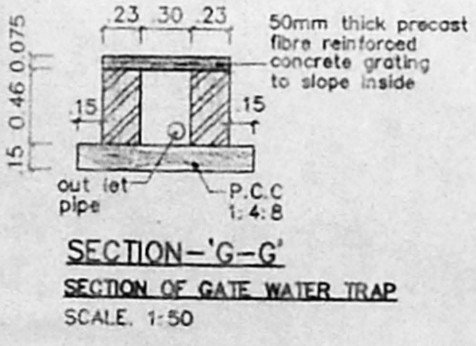

SECTION-G-G'
SECTION OF GATE WATER TRAP
SCALE 1:50

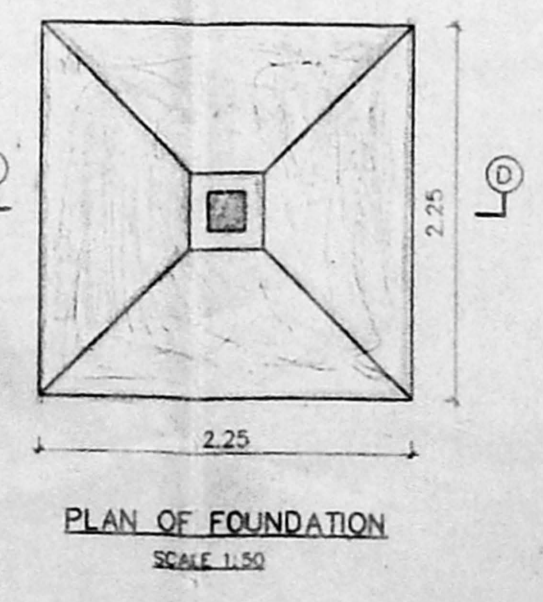

PLAN OF FOUNDATION
SCALE 1:50

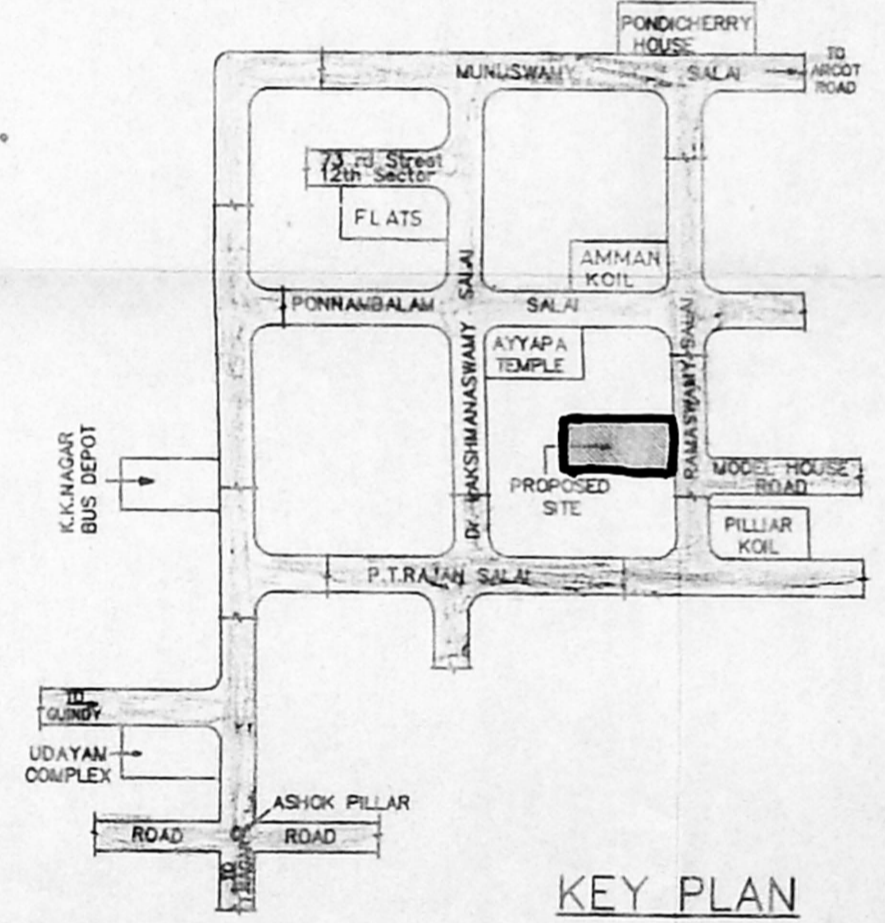

KEY PLAN
(NOT TO SCALE)

CODE	SIZE	DESCRIPTION
D1	99 x 2.18	TEAK WOOD FRAMED PLUSH DOOR
D2	91 x 2.18	COUNTRY WOOD FRAMED PLUSH DOOR
D3	76 x 2.18	COUNTRY WOOD FRAMED PLUSH DOOR
FD3	1.83 x 2.18	COUNTRY WOOD FRAMED FRENCH DOOR
W5	1.475 x 1.37	STEEL GLAZED WINDOW
W8	0.975 x 0.875	STEEL GLAZED WINDOW
W9	0.975 x 1.37	STEEL GLAZED WINDOW
W11	0.575 x 1.37	STEEL GLAZED WINDOW
V1	0.91 x 0.66	STEEL GLAZED VENTILATOR
V2	0.81 x 0.94	STEEL GLAZED WINDOW
O	0.91 x 1.37	OPEN DOOR

SLNO	DESCRIPTION
1.	P.C.C. 1:4:8 IN FOUNDATION
2.	SAND FILLING IN FOUNDATION
3.	BRICK WORK IN C.M. 1:6
4.	R.C.C. WORK FOR SLABS, LINTELS & BEAMS ETC.
5.	PLASTERING IN C.M. 1:4:8 EXTERNAL & 1:4 INTERNAL
6.	MOSAIC TILED FLOORING
7.	WEATHERING COURSE OF BRICK JELLY LIME CONC.
8.	CONCRETE BLOCK INFILL

AREA STATEMENT	
PLOT AREA	483.09179 M ²
BUILT UP AREA	659.8611 M ²

COLOUR INDEX	
PROPOSED CONSTRUCTION	
BOUNDARY OF SITE	
ROAD	

R.No	DATE	ZONE	REVISIONS	INITIAL
1	15.12.2001			

PROPOSED CONSTRUCTION OF FLATS AT PLOT NO: 44 RAMASAMY SALAI, K.K. NAGAR, CHENNAI-600 078. S.No. 394/1 (PT) C.R.DIVISION ON: 130 TALUK: MAMBALAM-GUINDY C.R.ZONE NO: IX VILLAGE: KODAMBAKKAM.

1. B. Sumathy
2. S. Dilip
3. S. Sujatha
4. S. Rajeev Prasad

OWNER'S SIGNATURE

P.R. SUBRAMANIAN
B.E., M.S. (STRUCT.)
CHARTERED CIVIL ENGINEER
LICENSED SURVEYOR CLASS - I

LICENSE No. 306/2000-2001
LICENSED SURVEYOR